

“Nothing you do ever goes away, and nothing you do ever escapes notice...There isn't any privacy, get over it.”

Google “Evangelist” Vint Cerf , May 9, 2008 – Seattle Post Intelligencer
<http://blog.seattlepi.nwsourc.com/venture/archives/138574.asp>

**Google: "Complete Privacy Does Not Exist"
Defending "Street View" lawsuit, firm says
trespasses to be expected**

The Smoking Gun, June 30, 2008
<http://www.thesmokinggun.com/archive/years/2008/0730081google1.html>

Google Street View: Home of Sr. Google Executive Palo Alto, CA

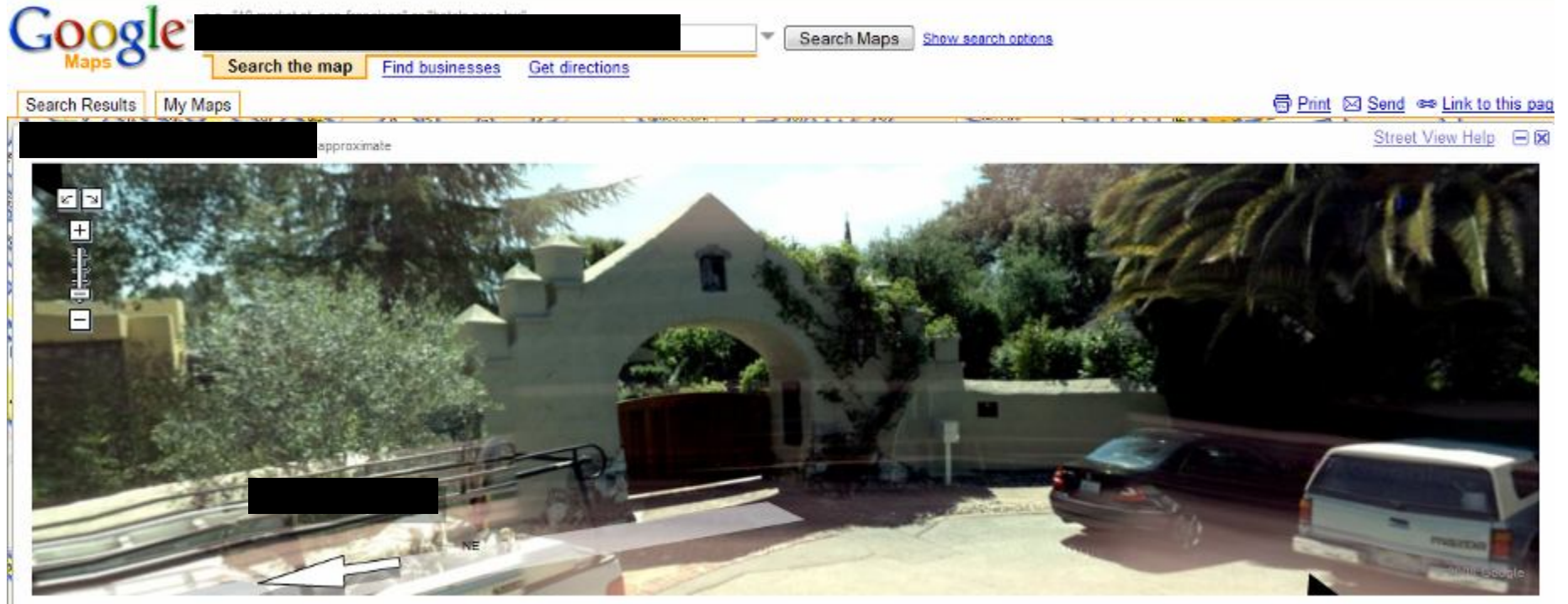

Google Executive's Cars?

Security Guard
Drinking a
soda?

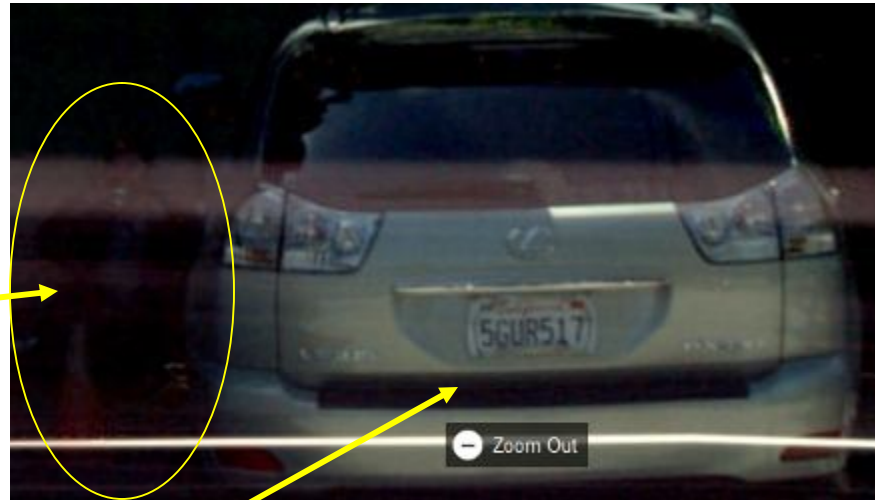

Lexus SUV, CA Lic. Plate: 5GUR517



Mercedes CLK Series, CA Lic. Plate: 5MV??645



Next Door Neighbor's Residential Security Alarm System: "Bay Alarm"

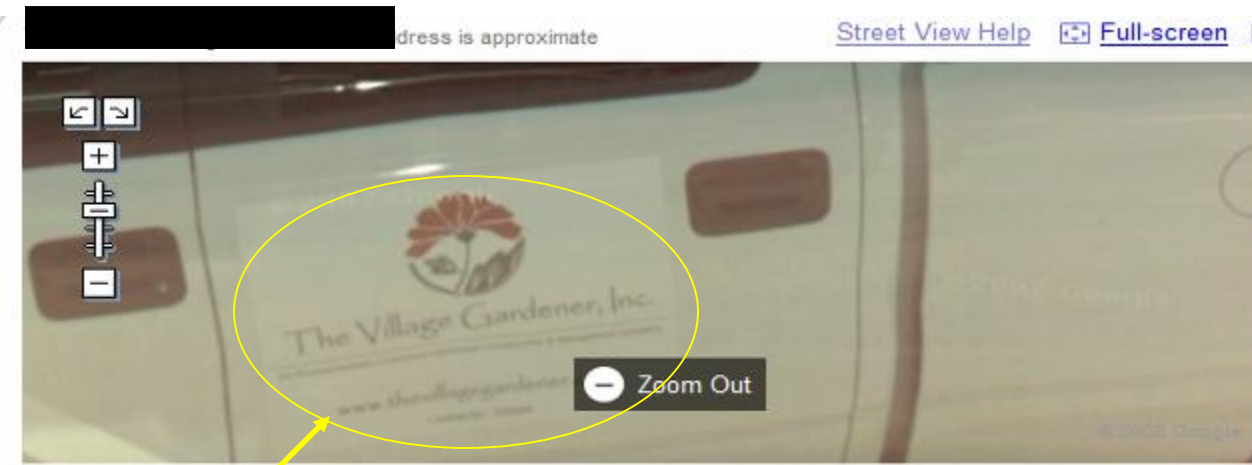

Google Executive's Landscaping Service? "The Village Gardener"

Google Executive's
House Using
Google Earth

Approx. distance from
front gate to front door using
Google Earth's ruler function:
83 ft



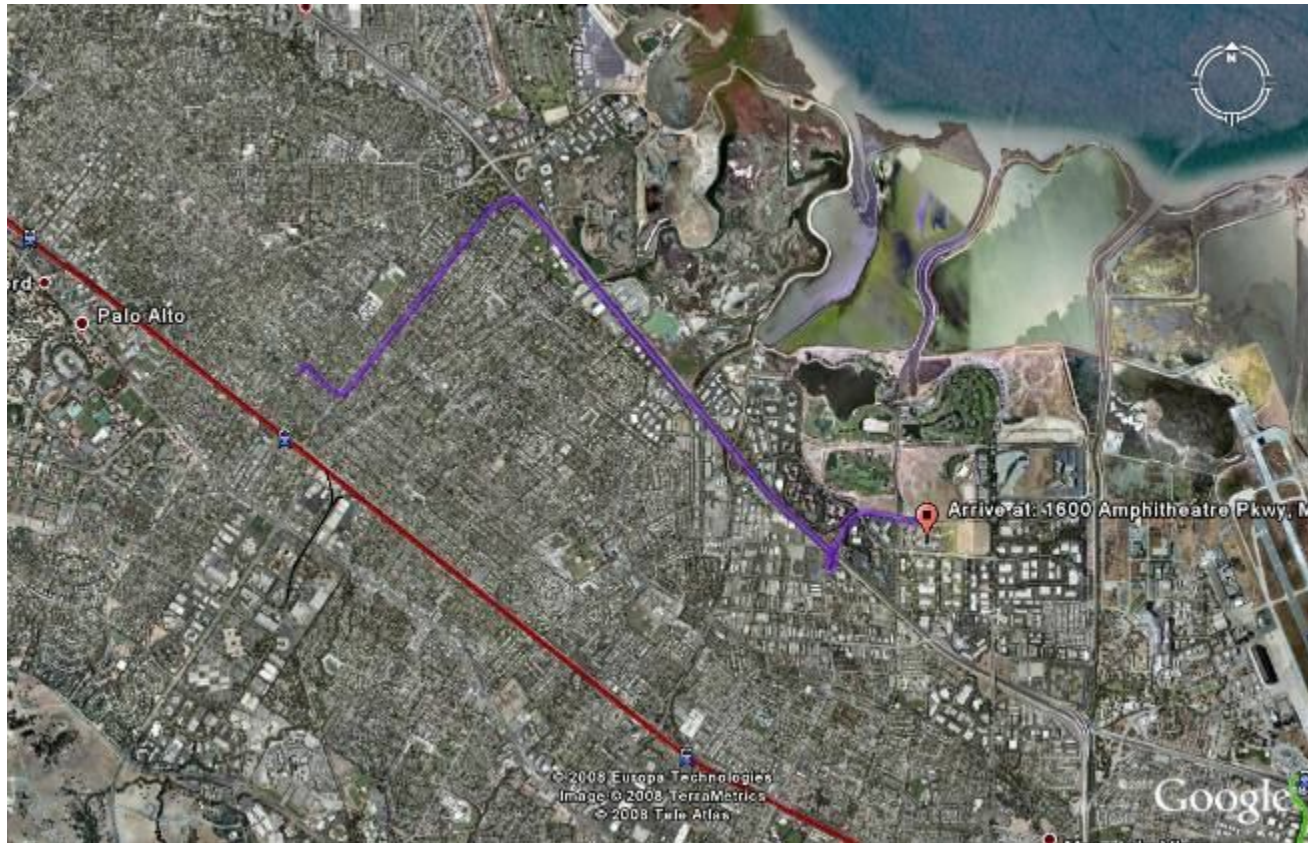

Most likely route from Google Executive's house to Google Mountain View HQ according to Google Earth mapping function

- 1) [REDACTED] St. (305 feet)
- 2) [REDACTED] St. (0.2 mi)
- 3) Turn left at [REDACTED] (go 1.2 mi)
- 4) Merge onto US101 via ramp to San Jose (go 2.5 mi)
- 5) Take the Rengstorff Ave. exit (go 499 feet)
- 6) Keep right at the fork, merge onto Amphitheatre Parkway (go 0.7 mi)
- 7) Arrive at 1600 Amphitheatre Parkway

Distance 4.8 miles, about 11 minutes

... and along the way, the Google Executive will come to stop signs and stop lights at:

1. Intersection of [redacted]



2. Intersection of [redacted] & Cowper St.



3. Intersection of [redacted] & Middlefield Rd.



4. Intersection of [redacted] & Louis Rd.



5. Intersection of [redacted] & Greer Rd.



6. Intersection of Oregon Expwy. & W. Bayshore

